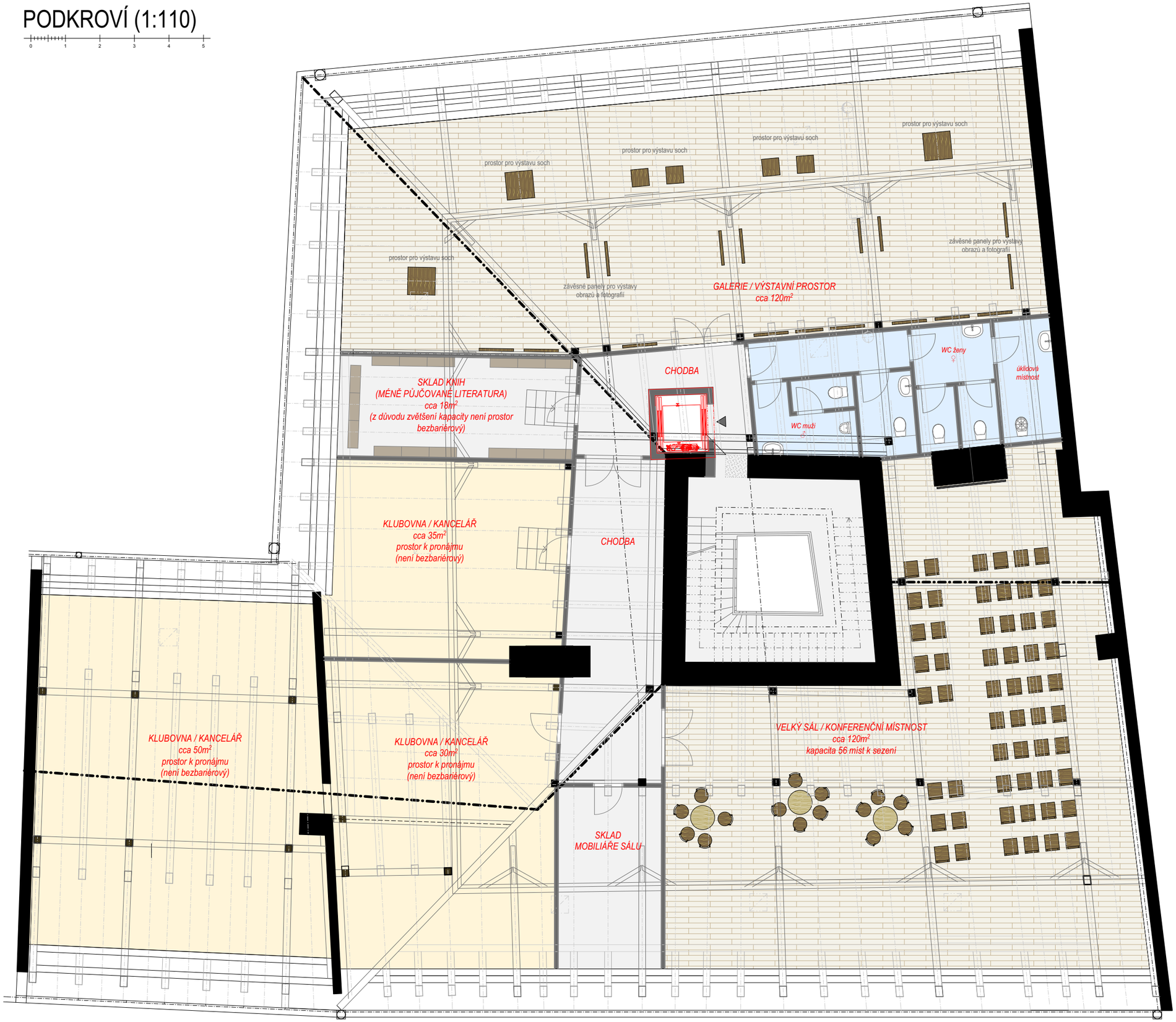PODKROVÍ (1:110)